

ORDINANCE NO. BG2018 – 33

ORDINANCE CLOSING A PUBLIC RIGHT-OF-WAY

ORDINANCE APPROVING THE CLOSING OF A  
PORTION OF RIGHT-OF-WAY LOCATED  
BETWEEN 1169 AND 1175 CLAY STREET

WHEREAS, pursuant to applicable state statutes, the City-County Planning Commission of Warren County, Kentucky conducted a public hearing in City Hall on June 7, 2018 regarding the closing of a portion of right-of-way located between 1169 and 1175 Clay Street; and,

WHEREAS, with eleven (11) members present and by unanimous vote, the City-County Planning Commission recommends the closing of 3,900 square feet of a portion of right-of-way, between 1169 and 1175 Clay Street, which is more particularly described on the attached map; and,

WHEREAS, the adjoining property owner has given written notarized consent, a copies of which are attached.

NOW, THEREFORE, BE IT ORDAINED by the City of Bowling Green, Kentucky as follows:

1. The closing of a portion of right-of-way located between 1169 and 1175 Clay Street, which is more particularly described on the attached map and incorporated herein as if copied in full, is hereby permanently closed.

2. This ordinance shall be recorded in the Office of the Warren County Clerk.

3. The property owner shall pay all costs incurred in the closing of the rights-of-way.

4. All prior Municipal Orders or Ordinances or parts of any Municipal Order or Ordinance in conflict herewith are hereby repealed.

5. This ordinance is adopted pursuant to KRS 83A.060 in that it was introduced on July 17 2018, and given final reading on August 7, 2018, and said ordinance shall be in full force and effect upon signature, recordation and publication in summary pursuant to KRS Chapter 424.

(Ordinance No. BG2018 – 33)

ADOPTED: August 7, 2018

APPROVED: Bruce Wilkinson  
Mayor, Chairman of Board of Commissioners

ATTEST: Kate Schaller Ward  
City Clerk

SPONSORED BY: Jeffery B. Meisel, City Manager, 07/10/2018, 2:00 p.m.



LEGEND:
PROPERTY LINE
PROPERTY CORNER
PROPERTY CORNER (AS SHOWN ON RECORD MAP)
PROPERTY CORNER (AS SHOWN ON RECORD MAP)
PROPERTY CORNER (AS SHOWN ON RECORD MAP)

NOTE:
THIS MAP IS SUBJECT TO ALL APPLICABLE ZONING AND SUBDIVISION LAWS AND REGULATIONS.
THESE ARE THE ONLY CONDITIONS AND REQUIREMENTS FOR THE PROPOSED DEVELOPMENT.
THE DEVELOPER SHALL BE RESPONSIBLE FOR OBTAINING ALL NECESSARY PERMITS AND APPROVALS FROM THE APPROPRIATE AGENCIES AND OFFICIALS.

- 1. I HEREBY CERTIFY THAT THE INFORMATION CONTAINED HEREIN IS TRUE AND CORRECT TO THE BEST OF MY KNOWLEDGE AND BELIEF.
2. I HEREBY CERTIFY THAT THE INFORMATION CONTAINED HEREIN IS TRUE AND CORRECT TO THE BEST OF MY KNOWLEDGE AND BELIEF.
3. I HEREBY CERTIFY THAT THE INFORMATION CONTAINED HEREIN IS TRUE AND CORRECT TO THE BEST OF MY KNOWLEDGE AND BELIEF.

- 1. I HEREBY CERTIFY THAT THE INFORMATION CONTAINED HEREIN IS TRUE AND CORRECT TO THE BEST OF MY KNOWLEDGE AND BELIEF.
2. I HEREBY CERTIFY THAT THE INFORMATION CONTAINED HEREIN IS TRUE AND CORRECT TO THE BEST OF MY KNOWLEDGE AND BELIEF.
3. I HEREBY CERTIFY THAT THE INFORMATION CONTAINED HEREIN IS TRUE AND CORRECT TO THE BEST OF MY KNOWLEDGE AND BELIEF.

Edgar E. Mills
Manager, Edgar E. Mills
1170 STATE ST.
EDGAR E. MILLS
3119 SMALLHOUSE RD. - HOWLING GREEN, NY. 42104
TEL (516) 761-4455

Barry Claypool & Associates, Inc.
LAND SURVEYING
1283 BEEK ST. - HOWLING GREEN, NY. 42104 - TEL (516) 761-8990

DATE: JAN. 2018
JOB NO.: 1806

STATE OF NEW YORK
COUNTY OF HOWLING GREEN
EDWARD H. DEWANEY
REGISTERED PROFESSIONAL LAND SURVEYOR
No. 11111

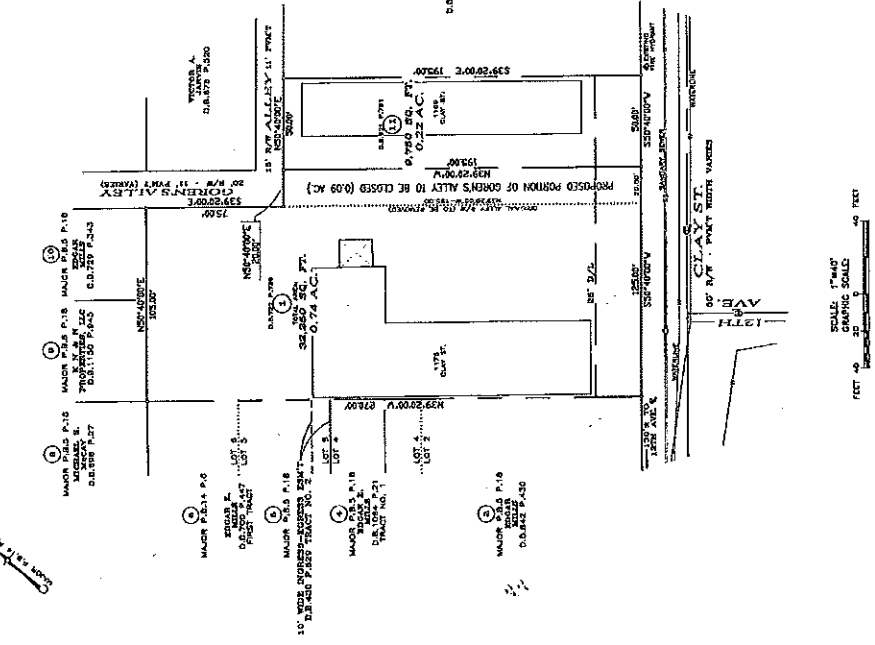

EDWARD H. DEWANEY
REGISTERED PROFESSIONAL LAND SURVEYOR
(C. S. MCELWAIN) LOT 1